

WHAT'S HAPPENING AT ORIA?

FEBRUARY 2017

PHASE 2 NORTH CONSTRUCTION IMPACTS

Phase 2 North New Ticketing Area

On the west end of the airport a permanent 8' high security wall will be constructed to replace the existing temporary wire fence and close off the west end construction works. Included in this construction is our new Geothermal pump house, a generator and propane tank pads. Work is expected to be completed within the next 8 weeks. On the west end curbside work will commence by extending the existing construction fence out onto the pedestrian pathway to allow for installation of the future canopy and expanded curbside area. During this construction passengers will be redirected on to the road to allow access to the car rental agencies. Signage and ramps will be provided along with protection fencing from vehicular traffic. This relocated fence line will be in place several months and the existing pathway is scheduled to be returned to Airport operation at the end of June 2017.

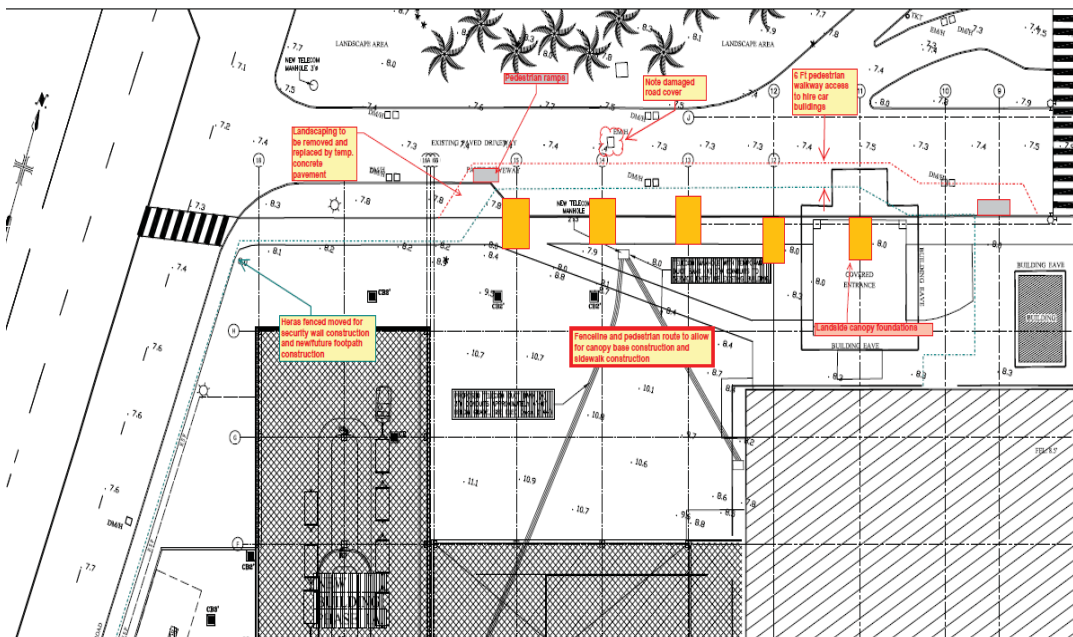

WHAT'S HAPPENING AT ORIA?

FEBRUARY 2017

Kirk Freeport Store in Departure Hall Reopens

The Kirk Freeport store has returned to the Departure Hall.
The store is now located on the opposite side of Churchill's Cigar.



Departure and Immigration Halls column strengthening

Level 2 office structural steel work involves strengthening the existing columns on level one. Over the course of the next 12 weeks each column in the Departure and Immigration Halls will need to be exposed and work to strengthen the columns needs to be performed. To reduce impacts to operations and passenger discomfort only one column at a time will be worked on and welding will be performed after last flight out. Several stakeholders will be affected and each will be contacted individually prior to the work to identify local impacts to their operations

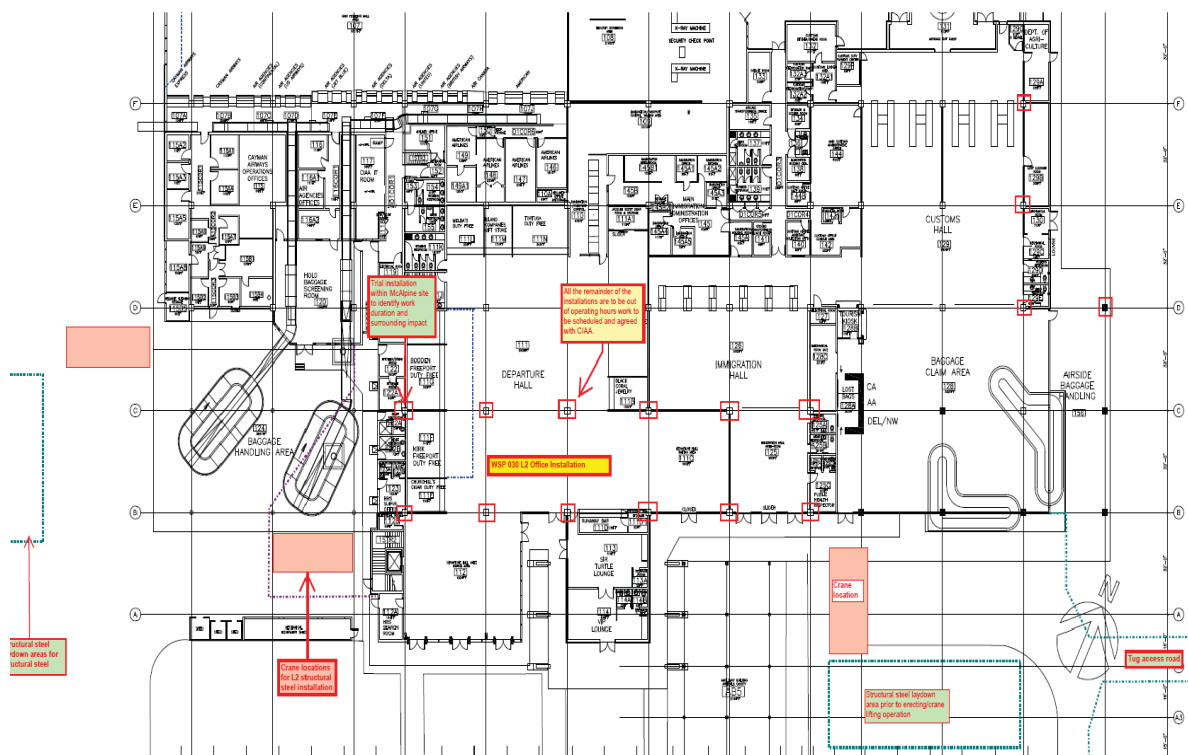

WHAT'S HAPPENING AT ORIA?

FEBRUARY 2017

Taxi Rank Stand Set to Open

Our new Taxi Stand will open for business by the end of February. Located on the eastern end of the terminal the stand will be the location where all taxis waiting for fares will wait until called. All taxis and ground handling agencies will be notified when this will take place and how the new operations will be organized. The new bus stand will relocate temporarily to allow for the existing construction fence to relocate to the island. This is necessary to allow the construction of the new curbside canopy foundations.

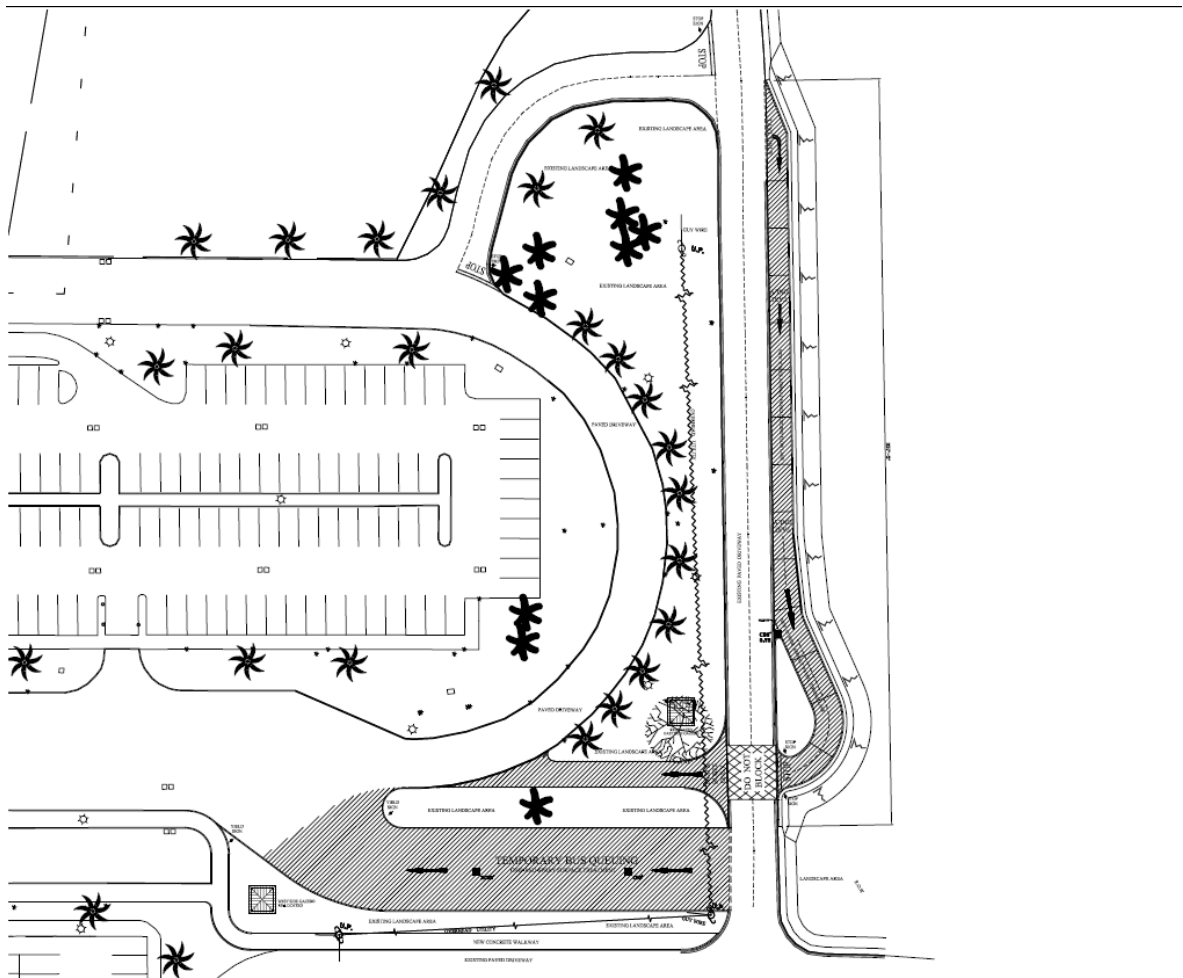

WHAT'S HAPPENING AT ORIA?

FEBRUARY 2017

RUBiS Fuel Farm

The RUBiS fuel farm facility has now been demolished and work will soon begin on the east end of the construction zone which will include a secure storage laydown area and employee and bus parking lots. Work in this area is expected to take several months and is not expected to be handed over to airport operations until August of this year.



Geothermal Final Connection

The last section of geothermal piping is to be installed on the west end fence line by the west gate. Work will be concentrated on the airside tug drive and will impact outgoing bag operations. Tug operations will exit through the exit lane between stands 1 and 2 Monday through Friday and then return to the regular route on weekends. The work is expected to take approximately 2 weeks. This pipe will complete the return line to the geothermal well located west of the terminal by Beacon House.

Administration Area work on the second level

Work has begun on the second level administration areas that have included a larger IT room, the beginning of an exit corridor by the training room and additional storage. Work will begin shortly on the temporary South West offices. Over the coming months the administration area will have installed a new air conditioning conveying system and the installation of fire protection sprinklers. Work is expected to take several months and will be performed out of hours.

*“Our Vision: To Bring
Excellence to your
Airport Experience...”*



WHAT'S HAPPENING AT ORIA?

FEBRUARY 2017

For your safety please pay attention to directional signage and guidance. Work Safety Plans (WSP's) will be distributed to airport partners.

We **THANK YOU** for your patience and cooperation as we strive to build you a excellent airport!

For questions or comments please email kafara.augustine@caymanairports.com

Please check our Facebook page and Website for airport updates.

WWW.CAYMANAIRPORTS.COM

<https://www.facebook.com/Cayman-Islands-Airports-Authority-1521999484709155/>

CALYPSO SAYS

**“WE ARE ON OUR
WAY TO A WORLD
CLASS AIRPORT.”**

